

COACH HOUSE CONDOMINIUMS

KYNNELWORTH CONDOS

Stage I

- 1 JOSEPH + TERI BERTOCHE 2-18-04 5228-04
- 2 Bird, Eldon & Ronda L. 2-17-2004 4989-04
- 3 John A + Rita Amundsen 5-6-86 3-14-83 32286-2005
- 4 LEAH H WOODHAM 2-14-03 9-28-2005
- 5 MASON RHUE 7878-03 23327-1999
- 6 CAROLE O'BANION 7-6-1999

- 7 Kyle D Cooney 4-5-06 10051-04 34920-1997
- 8 LARRY L + LINDA M OLSEN 12-18-1997 29070-95
- 9 THORBE, TRICIA M 11-2-95 8949-94
- 10 Catharine Owen 3-25-94 4-16-2002
- 11 Thomas J. Clarke 15201-02 62780-2083
- 12 LARRY D + JANEL M HOEFER 12-31-2003

- A-1 LANA WOLF 3-16-04 8542-04
- A-2 DAVID N + HARRIETT M DAUGHTERY 9-13-95 22037-95
- A-3 Diana M. Lillien 2-8-91 25124
- A-4 ROBERT E SANDMAN 6104-1999 2-18-1999
- A-5 JAMES + CONNIE VONHOLDT 6-3-04 19550-04
- A-6 LOWELL E + EDITH L OLSEN 24190-95 10-4-95

DOVER'S CROSSING CONDO
#16234-87

Phase II
#16152-88 TRANSFER PAGE 22TL-1842

PHASE III
TRANSFER PAGE 22TL-1842A

Replat of Lots 3 & 4
Kynelworth 1st Add

- 101 PITZENMAIER, Ray W. & MARILYN J. (TRUSTEES) 12-17-02
52115-02
- 102 KIRBY, DANA M. 3-6-86
- 103 CUNNEIL, COLLEEN M. 10-14-85
- 104 Margaret E. Mielenhuisen 10-19-93
31097-93
- 105 DOUGLAS L. ANQUIST 35820-1999
10-8-1999
- 106 DJP LLC 36335-06
- 107 RITA A. BLANCHARD 12-13-02
51632-02
- 108 KRISTIN B. CARLSON 11305-2003
3-7-2003
- 109 PAULA R. BURNETT 14098-1997
6-10-1997
- 110 KATHLEEN P. STAHL 15360-2000
6-6-2000
- 111 WILLIAM M. & DONNA F. TOON 1139918-2002
10-9-2002
- 112 Pearson, Maureen 7-17-98
210616-98

- 201 MARY E. RICHARDS 4-12-90
24660-2003
- 202 JILL M. LINDSTROM 5-14-2003
23033-2005
- 203 MARY LOU SCHULTZ REVOC TRUST 7-15-2005
- 204 Kendra J. Cady 3-31-2000 \$8580-00
- 301 JEAN MCFREDRIES 17662-2004
5-20-2004
- 302 Krug Charles & Bernadette 9-29-88
3-28-07
- 303 MATTHEW E. & TAMMY L. BEAN 8019120-2007
- 304 LENSEE F. CLARK TRUST 59-11
11037-11

- 401 Gary D & Dianne Heimendinger Trust 12-1-2004
41625-04
- 402 BRODERICK, JACK F. & GAYLE 4-20-90
18249-94
- 403 PATSY L. BEMACITTI 6-17-94
26416-2004
- 404 CHARLU D. MAHLKE 7-27-2004
- 405 Zimmerman Living Trust 7-31-2003
39669-03
- 406 MARY J. WILSON 4001-76
2-23-96
- 407 Peters Living Trust 8-23-2004
29874-04
- 408 SHIRLEY M. & DAVID C. HOLDEN 44010-200-
11-1-2002

Transfer Page 624-210

HUNTER MEADOWS 1ST ADDITION

SEC. 9-78-4

TRANSFER PAGE 237L-2029

SCALE: 1" = 100'

HUNTER MEADOWS 3RD ADDITION

TRANSFER PAGE 247L-2067

N-9

51

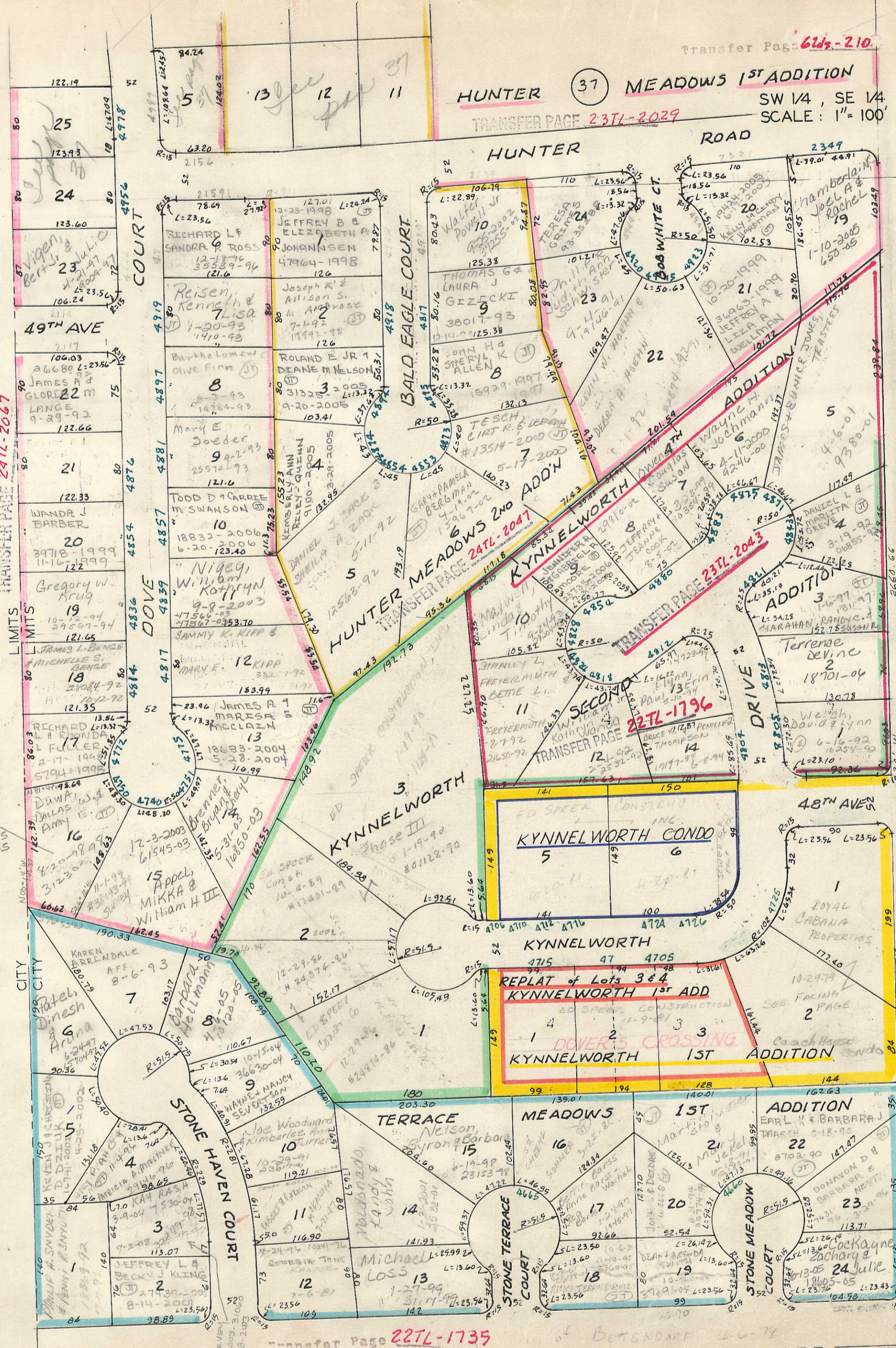

Transfer Page 227L-1735

TRANSFER PAGE 22-1892 TL

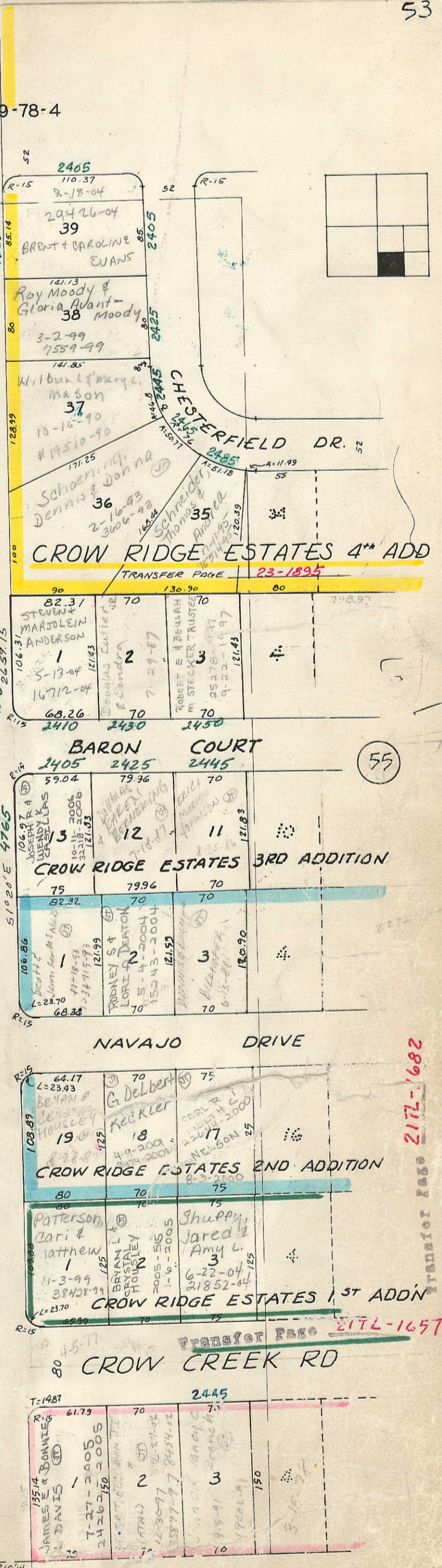

TRANSFER PAGE 217L-1682

DAVENPORT BETTENDORF

D-16

5

BURR RIDGE ESTATES 1ST ADDN

TRANSFER PAGE 217L-1682